

Military Family Housing Park Improvement Plan

Mountain View Neighborhood

Eagle / Falcon Park (PA \$19,000)

This park requires removal of the old equipment. Installation of a new theme based play structure containing slides, horizontal ladder, vertical climbers, and sensory play, plus a two station swing set with two each belt and tot seats will make a quality tot lot for years of enjoyment by military families.

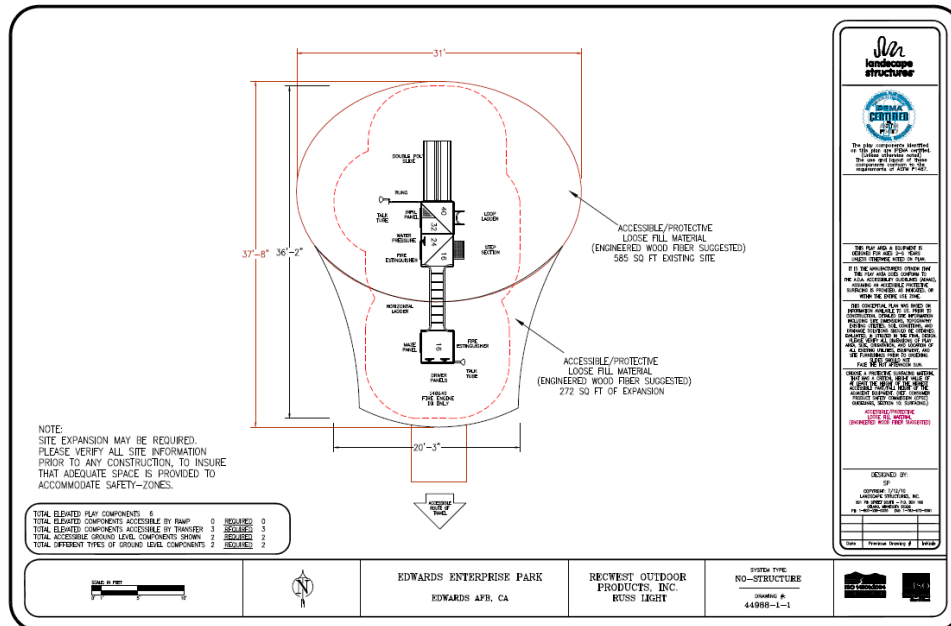

Blackbird Park (PA \$36,000)

Existing park is in good shape. The addition of child friendly Healthbeat equipment will be installed adjacent to existing play structure. The wooden balance beam will be removed and replaced with a new one. A shade structure will also be provided over the new equipment.

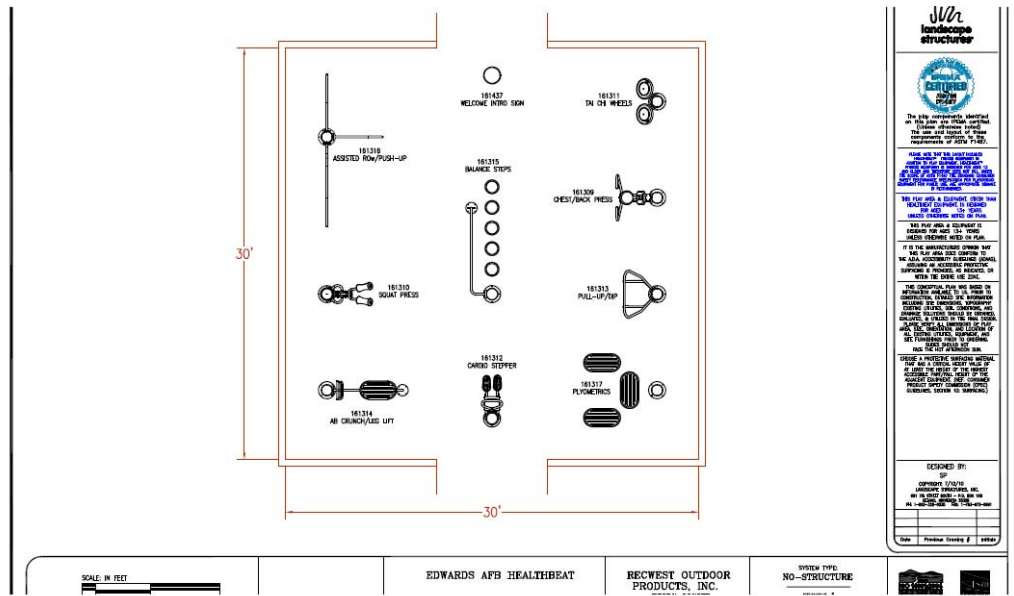
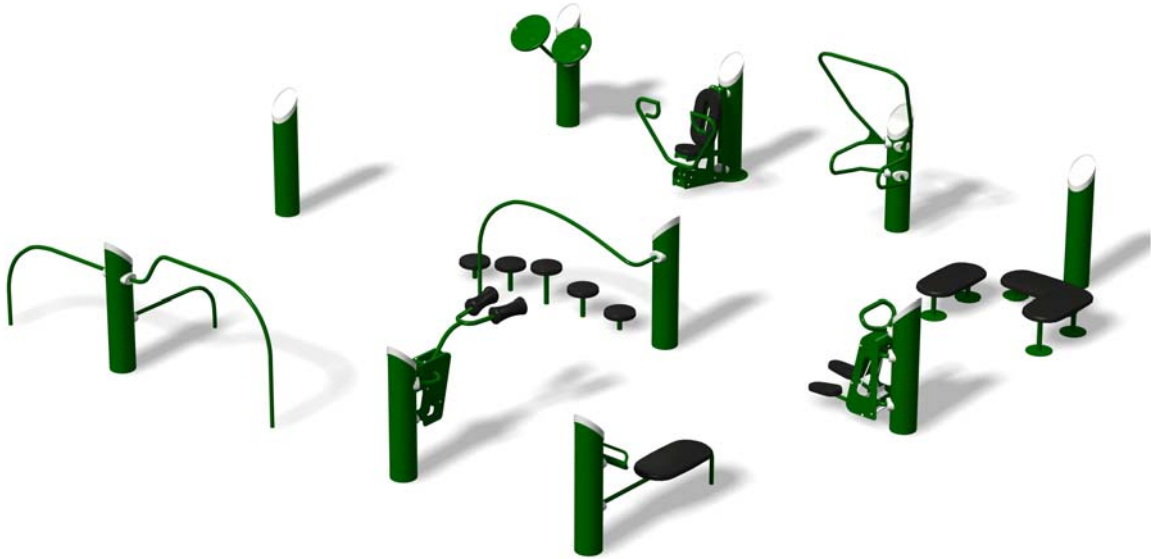

Palo Verde Neighborhood

Forbes Avenue Street Park (PA 75,000)

This neighborhood park requires removal of the older stand alone slide and horizontal ladder to make way for an Evos style play system to complement the remaining play structures. The Evos system requires no prescribed entry or exit points allowing a larger number of children access. With the addition of independent play structures such as a car-climbers, seesaw, or spring riders this exciting park will attract families from all housing neighborhoods.

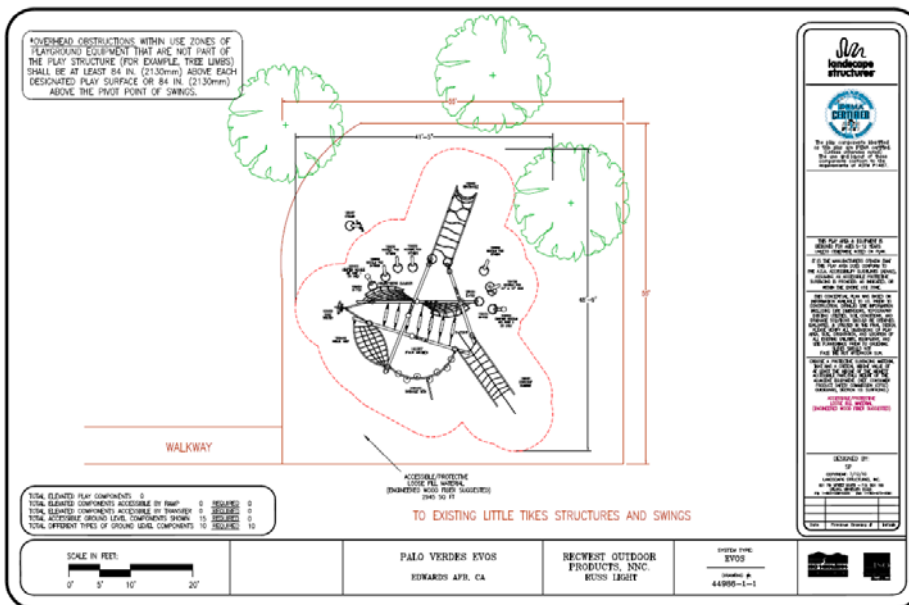
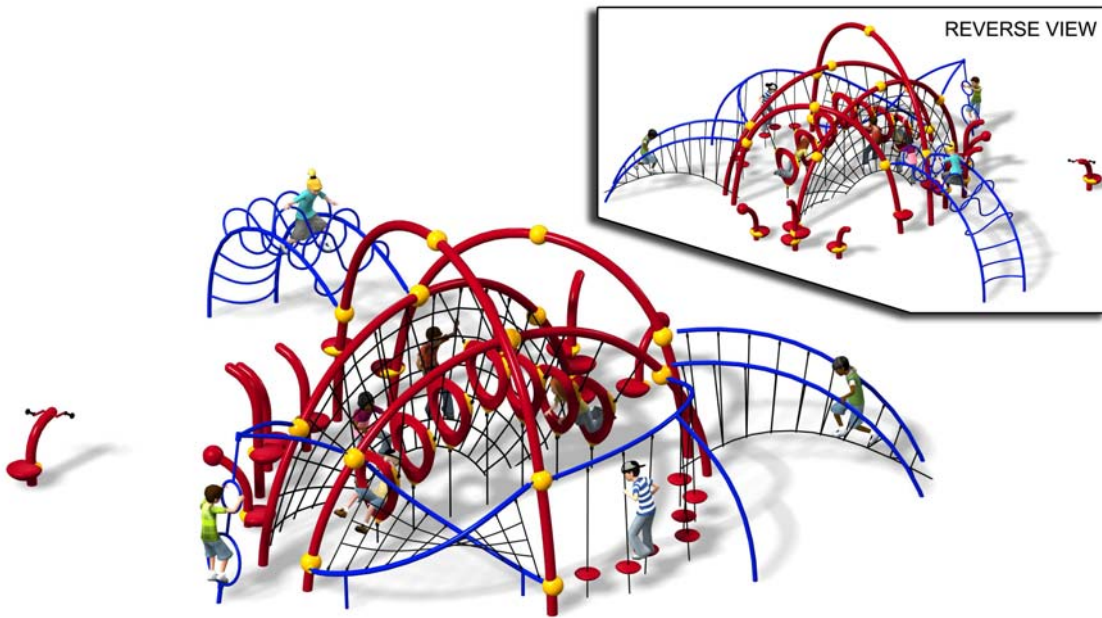

Mesquite Meadows Neighborhood

Butler Street Park (PA \$100,000)

This new park will be located on the north side of Butler Street. It will include a multi-level shaded play structure and a swing set. Other park amenities to be included are benches, shade pavilion, trash receptacles, and picnic tables.

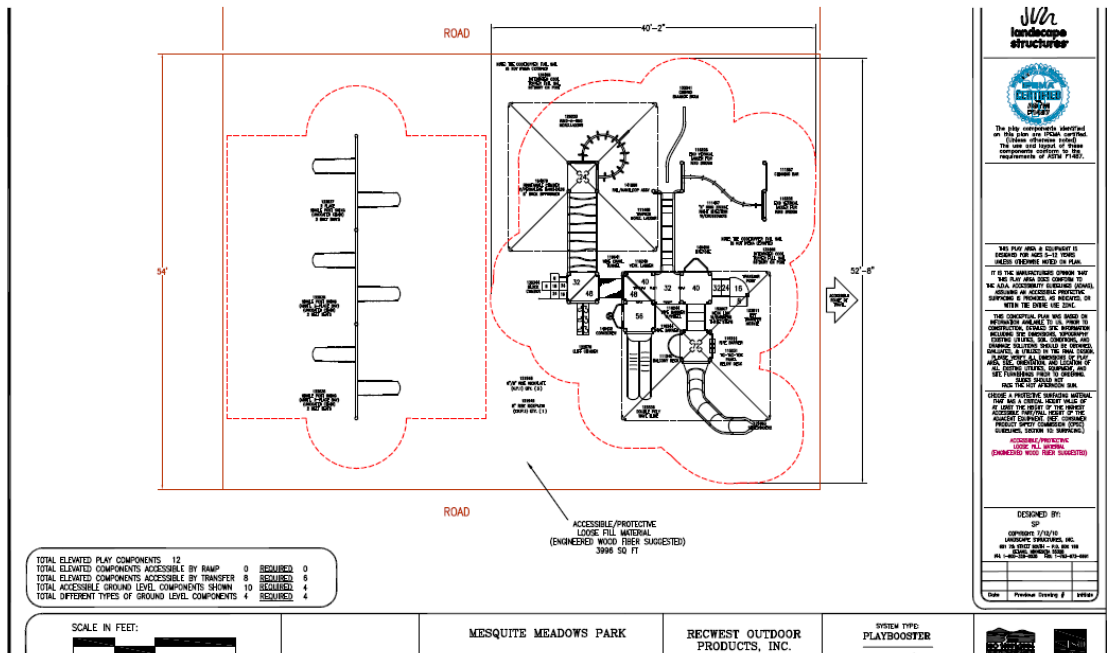
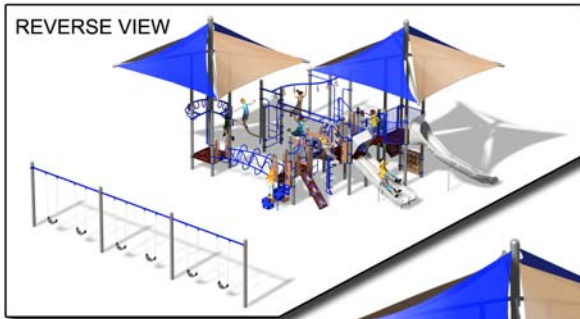

South Bickle Loop (PA \$82,000)

The existing seating area nestled near mature trees lacks only the addition of this nature inspired play structure and a four seat swing set to make it the neighborhood gathering place. The structure includes slides, log steppers, fire pole, rock climbing, tunnel, wiggle ladder, and sensory areas to provide children a variety of imaginative play.

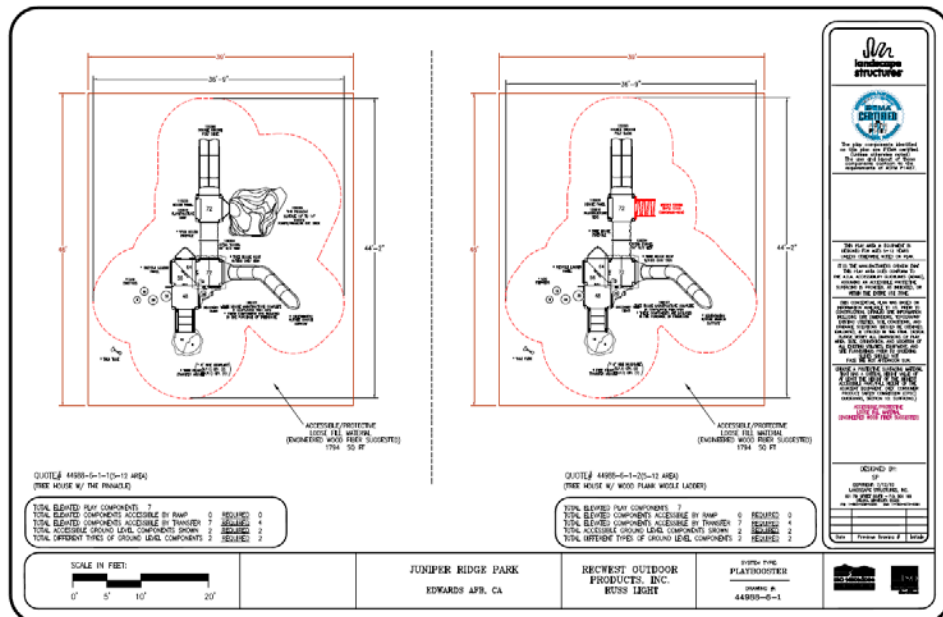

swr
landscape
structure

swr
OUTDOOR
STRUCTURES

The play components identified on this plan are intended to be used in accordance with the applicable portions of the California Public Safety Code, California Fire Code, and California Building Code, as well as the applicable portions of the International Building Code, International Fire Code, and International Residential Code, as well as the applicable portions of the American National Standards Institute (ANSI) standards for playground equipment.

DESIGNED BY:
SWR
4499-6-1-1(2)-12 AREA
TREE HOUSE BY WOOD FLAME WOOD LADDER

DATE: 10/20/2023



JUNIPER RIDGE PARK
EDWARDS AFB, CA

REQUEST OUTDOOR
STRUCTURES, INC.
RUSS LIGHT

SWR-PINE
PLAYDOCKETS
DRAWING #
4499-6-1-1



Rahn Loop Park (PA \$110,000)

Rahn Loop Park is central to the Joshua Acres neighborhood; currently there are shade structures, and picnic benches, but no play structures. Adding a large scale, wheelchair accessible play structure, two station swing set, and independent F-22 climber will enhance quality of life for military families. This structure includes shade coverings, bridges, slides, vertical climbers, bridges, step bouncers, sway fun glider, and sensory play will make a quality play area for children of all ages.

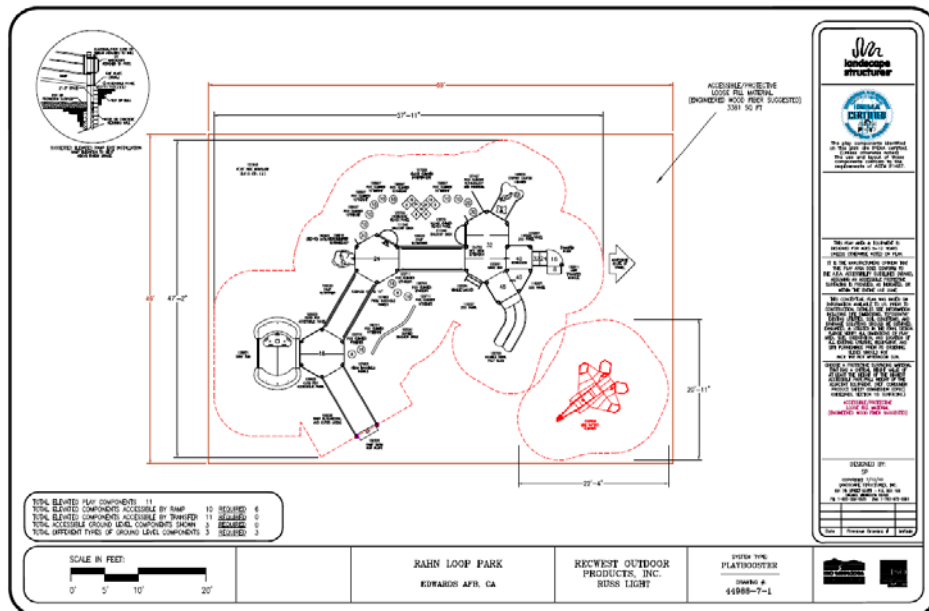
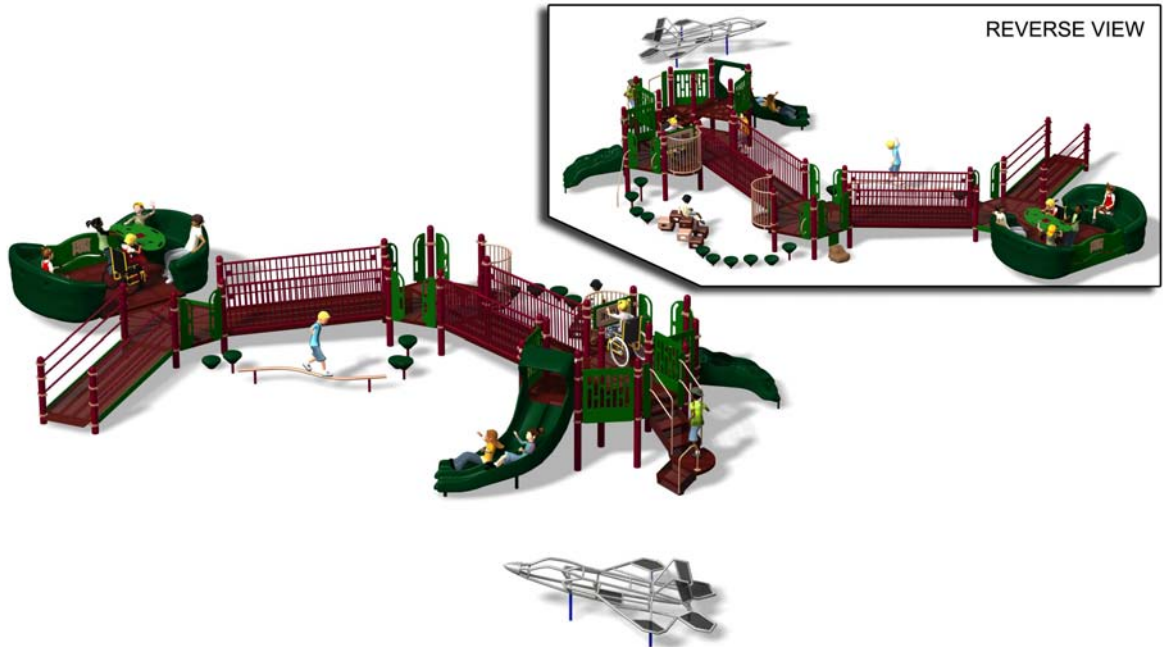

Fogleman Loop Park (PA \$41,000)

The lovely xeriscaped park centered in a natural desert environment lacks only the addition of small scale shaded play structure and swing set to make it an oasis for tots and their families. The structure includes a double slide, natural climber, stepper stones, a periscope, and sensory panel. The two station swing set should include two belt and two tot swings.

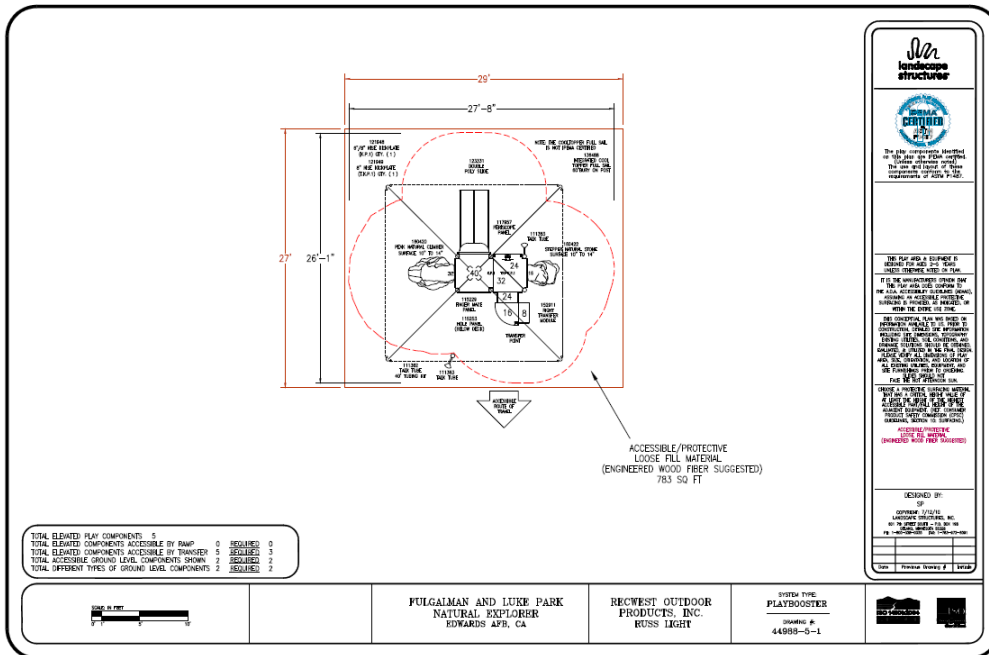
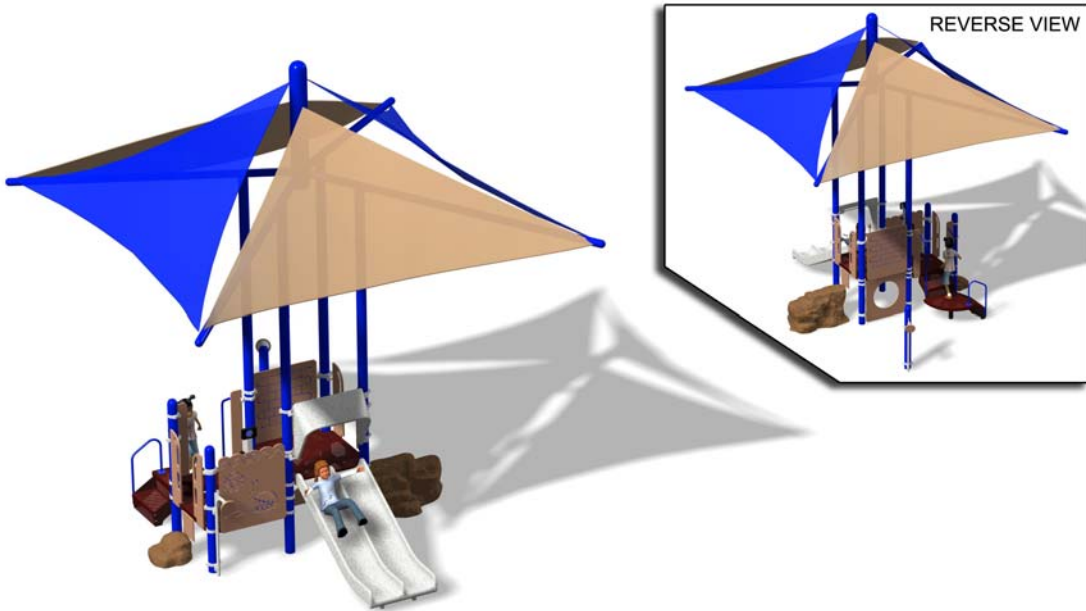

Tamarisk Plains and Acacia Hills Neighborhoods

These housing neighborhoods are ineligible for new or replacement playground equipment due to the neighborhood construction date. The same holds true for Community Park which was accomplished as part of the area construction.

Cost Break out by Neighborhood

Mountain View

Eagle /Falcon Park	\$ 19,000
Enterprise Park	\$ 34,000
Blackbird Park	\$ <u>36,000</u>
Total	\$ 89,000

Palo Verde Heights

Forbes Ave Park	\$ <u>75,000</u>
Total	\$ 75,000

Mesquite Meadows

Butler Park	\$ <u>100,000</u>
Total	\$100,000

Juniper Ridge

Russell Street Park	\$ 25,000
South Bickle Street Park	\$ <u>82,000</u>
Total	\$107,000

Joshua Acres

Carl Circle Park	\$ 25,000
Rhan Loop Park	\$110,000
Fogleman Loop Park	\$ <u>41,000</u>
Total	\$176,000

Grand Total for all improvements: \$574,000